

LEGEND

- 233 CE 2.82MW TURBINE WITH NUMBER (114 Meter Hub Height & 127 Meter Rotor Diameter) 08-12-22 Array 23.
- 227 CE 2.52 MW TURBINE WITH NUMBER (90 Meter Hub Height & 116 Meter Rotor Diameter) 08-12-22 Array 23. Turbines 8, 22, 42, 46-54, 61, 62, 69, 91, 92, 125, 130, 147, 150-152, 169, 181, 183 & 227.
- SM01 MET TOWER (05-31-22 LOCATIONS)
- ACCESS ROAD
- TEMPORARY ACCESS ROAD
- PROPOSED TRANSMISSION LINE
- CONSTRUCTION EASEMENT
- PERMANENT EASEMENT
- PROPERTY BOUNDARY
- EXISTING ROAD RIGHT-OF-WAY
- PROJECT BOUNDARY

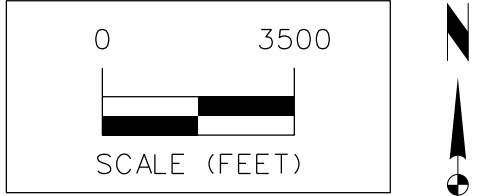

ISSUE DATE: 08-24-2022

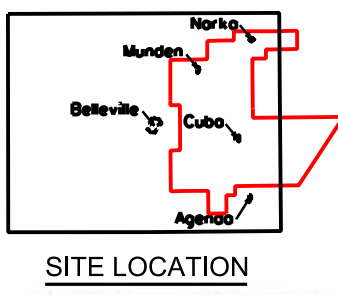
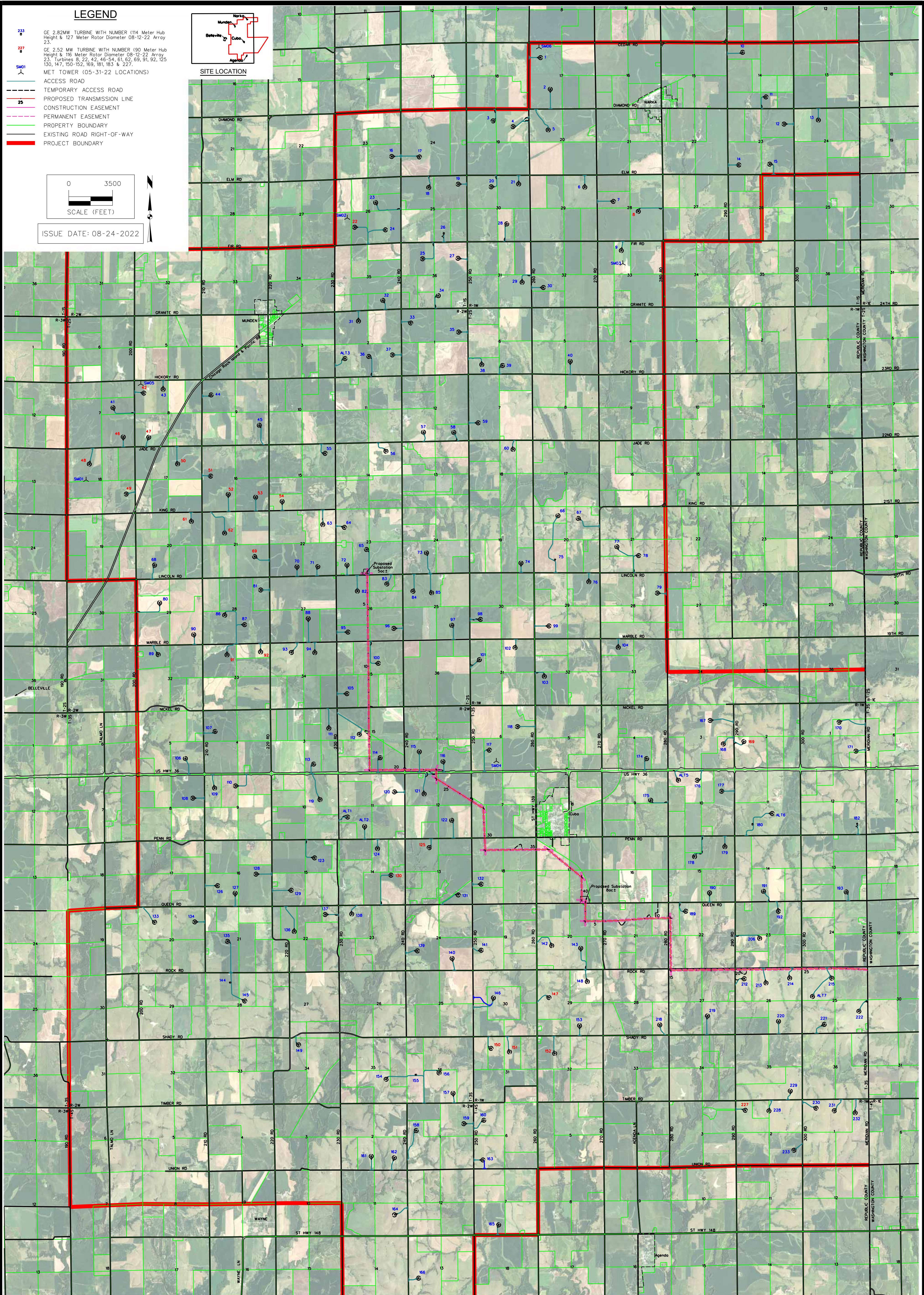

Sheet 1 of 1

Project No: 1211057

SNYDER & ASSOCIATES

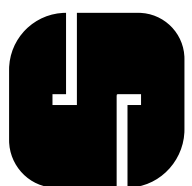

NEXTERA ENERGY - HIGH BANKS WIND, LLC

REPUBLIC CO PERMITTING SITE PLAN

REPUBLIC COUNTY, KANSAS

SNYDER & ASSOCIATES, INC.

1751 MADISON AVENUE
COUNCIL BLUFFS, IA 51503
712-322-3202 | www.snyder-associates.com

MARK	REVISION	DATE	BY
Engineer: BJB	Checked By: MGG	Scale: 1"= 3500'	
Technician: MD	Date: 11/12/21	Field Bk:	Pg:
Project No: 1211057	Sheet 1 of 1		